

Allegro.

Violino concertato

f

This musical score is for a Violino concertato part, marked 'Allegro.' and starting with a forte (*f*) dynamic. The key signature has two flats (B-flat and E-flat), and the time signature is 2/4. The score is written on a single staff in treble clef. It begins with a first-measure rest, followed by a series of eighth and sixteenth notes. The piece features several measures of rapid sixteenth-note passages, often with slurs and ties, indicating a technically demanding section. Measure numbers 1, 6, 13, 20, 27, 34, 40, 46, 52, 59, 66, 71, and 75 are clearly marked at the start of their respective lines. The notation includes various musical symbols such as slurs, ties, and dynamic markings.

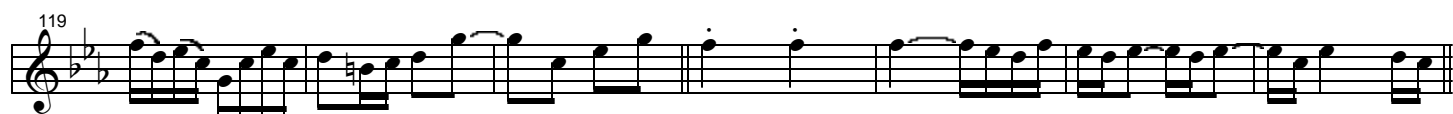

161

167

174

